

Producers Circle

The Producers Circle is a group of philanthropic individuals, families, and foundations that give \$1,000 or more annually in support of UNC-TV. Members receive invitations to special events including receptions for local and national public television celebrities, advance information about new programs, and private tours of UNC-TV facilities.

Chairman (\$25,000 and above)
Ashley and Julianne Thrift
* 1 donor wishes to remain anonymous

Executive Producer (\$10,000 to \$24,999)
Mr. and Mrs. William Bauman
Frederic and Jane Dalldorf
The Farrington Foundation
James and Mary Hagen
* 2 donors wish to remain anonymous

Director (\$5,000 to \$9,999)
The Marvin L. Baker Family Foundation, Inc.
Joseph M. Bryan, Jr.
Hugh and Nan Cullman
David Ferrero and Gail Zimmermann
Julia Taylor Morton
Lois Pounds Oliver
Ms. Jessica E. Stewart
Robert D. and Susan Teer
Charles M. Weiss
Gary and Charlotte York
* 2 donors wish to remain anonymous

Associate Director (\$2,500-\$4,999)
Zack and Blanche Bacon
Ruth Barrett
Walter E. and Gwendolyn E. Cleary
Munroe and Becky Cobey
Mr. Keith V. Collins
Alexander R. Cougarman
Charles Craig Jr.
Charles A. and Gwendolyn P. Davis
Emilie de Luca
Betty Jane Faison
Olivia and George Fleming
Julia and Don Golding
Joy and Robert Herrington
Scott Steele Hills
Don and Earline Hodge
Jeanette and Wallace Hyde
Shailendra Jain
Edward and Kathy Keil
Nolan D. Lovins
John G. Matchulat
William O. and Sara McCoy
Nicholas and Marilyn Novosel
Mr. Larry W. Pegram
Scott and Lisa Ralls
Jim Ray
Carolyn Townsend Rose
Beth S. Rosenberg
Gareth Scheerder
Dolores Nichols Smith
Sally Clinton Spatz
Ray and Elaine Teague
Eugene and Barbara Weisberger
Henry B. Williamson III
Robert F. Winsor
Kenneth Winter
Youths' Friends Association, Inc.
* 3 donors wish to remain anonymous

Producer (\$1,000-\$2,499)
Ms. Cynthia C. Adams
John and Barbara Ahearne
Kelly Turnipseed Alcock
Rosemary Anderson-Taylor
Mr. and Mrs. Hedwig Andres
Mary Graham Andrews
Glenn and Carol Arthur
David and Brenda Artiss
Dr. and Mrs. Eliot A. Atstupenas
Dr. Wayne P. Attkisson
Donald and Ashley Barnes
Mrs. Mary L. Beach
Betty J. Becker
Sarah W. Benbow
Mr. and Mrs. Walter Bennett
Brian Keith Bergey
Mrs. Dorothy Bevan

Mr. and Mrs. Theodore Bigelow
Bruce and Anna Biggs
Mark Bisgeier
Laura and Warren Bingham
Elwood and Margie Black
Dr. Richard L. Blanton
and Dr. Candace H. Haigler
Mrs. Joanne Bluethenthal
M. Robert Blum
James and Elsie Boyce
Ms. Doris A. Bradley
John R. and Katherine Bratton
Kayla Briggs
Martha Brinson
Robert and Molly Broad
Stephen and Shannon Brown
Dr. and Mrs. Trig Brown
Gregory B. Brown III
Mrs. Carl B. Brown Jr.
Mrs. Dorothy J. Brundage
Jim Buck
Alice C. Buhl
Jane M. Bullock
Mr. and Mrs. John Burress
Daniel D. and Elizabeth H. Cameron Foundation
Edna Mary Campbell
Mr. Stephen A. Capps
The Carlson Family
James Michael Carpenter
Mike and Julia Carpenter
Paul and Bessie Carrington
James Ronald Chavis
Mrs. Morag J. Cheesman
Ms. Eloise E. Clark
Mr. William L. Clark
Mr. T. H. Clarke, Jr.
Edwin and Victoria Clement
Joan Cohen
Mr. Daniel W. Cole
Herman and Barbara Cone
Patrick Conley
Langdon Cooper and Karen Kelly
Ms. Jeanie S. Cottingham
Ms. Deborah A. Crowder
Thomas Crumbaugh
Mrs. Dorothy Dailey
Dan R. Dalton
Ms. Emily Monk Davidson
Jeffrey R. Davies
Bettye Crouch Davis
Carl and Martha Davis
Mahlon and Edith Deloatch
Birgitta T. Dill
Ms. Eileen Doherty
John Donlan
Ms. Lois C. Drum
Lucia Eckroth
Tom D. Eford
John and Cynthia Eller
Eric Ellwood and Mary Kilburn
Joseph and Katherine Ely
Bruce Allen Embry
Mr. and Mrs. Les Ewen
Nora Featherston
Charles Felts
John and Patsy Ferebee
John and Balinda Ferree
Dr. Sandi L. Fields
Thomas H. Finch Jr.
Linda S. Fineman
Marilyn J. Flannigan
Alexander and Janet Floyd
James G. Floyd Jr.
Larry and Marilyn Fogdall
Mr. Walter E. Fowler
Ms. Denise Fox
Caroline Francis
and Bryan Sodemann
Sabrina Francis and Scott Marsh
Mary H. Friday
William and Ida Friday

Roger Gant III
Betty Garis
Rhoda Garrett
Mr. Arnold Gerall
Michael and Kathleen Glancy
Wilford Andrew Glass
Mrs. Eugenia Goff
Julia B. Gooch
Jim and Barbara Goodmon
Jim Goodnight
Lisa Marie Ruiz-Goubert
Carolyn Graham
William T. Graves
Lewis and Olive Greenwald
Frieda G. Gronberg
Hal Gross
David and Shelia Groves
Robert and Pickett Guthrie
Mr. and Mrs. Tommy Haddock
Patricia H. Hair
Mr. Charles E. Hammond
Mrs. Gordon Hanes
Hans Kent Hansen
Wade and Sandy Hargrove
Robert Harkrader III
Merel and Ernestine Harmel
Tom and Freida Harrington
B. W. and Carol Harris III
Bruce Hastings
William J. Haverland
Lawrence Hayes
Bill and Whitney Heard
Peter W. and Amy I. Henkel
John Henley
Tommy Herndon
Mrs. Harriet T. Herring
William H. Hervey
Linwood and Carolyn M. Hicks
Robert and Wendy Hicks
Sara Hill
Thomas Steele Hills
R. H. Hillsgrove
John and Hannah Hindmarsh Foundation
Mrs. Linda Hodges
Mr. William P. Holbrook
Faustina L. Holman
and Patricia H. Emery
Michael and Anne Honer
Marjorie W. Hood
James Hootman
David B. Horne
Mrs. Katherine C. House
Tom and Lindi Howe
John and Gladys Howell
Julia A. Hoyle
Mr. Calvin Hunkele
Husking Foundation
Mr. Joseph T. Inglefield III
Mr. Robert L. Inman
Naeda Brasic Irick
Anne Jackman
Roger Jacoby
Roxanne Jewell
Robin Jewett
Sean A. Johnson
John and Sharon Jones
Margo Kaiser
Linda Kalinak
Dr. Myungsa Kang
Stephanie Kapp
Ms. Carole Keeler
Mr. Thomas Kenan, III
Betty P. Kenan
Mr. and Mrs. Cyrus King
Geoffrey N. Kirby
Phil and Margaret Kirk
Mr. and Mrs. George Kolasa
Mike and Kaye Kopliln
Mr. Leroy Lail
Aloudia Aquino-Lasam
Charlie and Martha Lewis

Deborah Lewis
Cornelia E. Libisch
Ms. Diane Linfors
W. E. and Ann Love
Mr. Robert Lovett
Micheál and Kathy Lynch
Dr. Cynthia Madden
Mr. Erwin Maddrey
Martha Mader
George C. Marsh
Stan and Barbara Martinkosky
Mr. and Mrs. Robert Mattocks
James and Connie Maynard
Martha McBane
Betty R. McCain
Mr. and Mrs. Kenton McCartney
Patrick McEnhill
Kate Elaine McGettrick
Mr. and Mrs. M. D. McGinn
Ross and Margaret McKinney
Dr. Melissa McLeod
Marion L. McMorris
Bob and Bonnie Meeker
E. T. Meldram
Robert and Cama Merritt
Horst and Ruth Meyer
Dr. and Mrs. Assad Meymandi
Edwin and Eileen Miller
Wayne Monk
Arline Morrison
Gabriella Morrow
Catherine W. Morton
Geary and Carolyn Morton
Rebecca Mulligan
Eric and Cynthia Neijstrom
John B. Noll
Miguel and Charlotte Nunez-Wolf
Wanda F. Oakley
Marion O'Brien
Mr. and Mrs. Thomas O'Connell
James L. Oliver
Ms. Mary R. Overby
Ben and LoriAnn Owen
Walter and Elizabeth Pancoe
Dr. James S. Parsons
Josephine W. Patton
James and Florence Peacock
Mack B. Pearsall
Jimmy Persone
Dr. and Mrs. Charles Pierce
Kathy and Glenn Pierce
Thomas Patrick Pike
Marion and Janice Poole
Ms. Mary Elizabeth Poole
Alan W. and Sandra R. Pratt
William and Harriet Proctor
Mrs. Linda A. Prokusi
David R. Pugh
Liana Puscas
Robert and Elizabeth Quattlebaum
Karl and Shirley Quisenberry
Cecil Rand Jr.
Mr. and Mrs. Edward Rankin
Mr. James Rapp
John Shelton Rawlings
David and Beth Reboussin
Ms. Joan E. Reid
and Mr. Monty Montgomery
Mrs. Jacqueline Renzi
John and Maria Rich
Wyndham Robertson
Ms. Carole Rogers
The Rolander Family Foundation
Janet Rommel
Larry and Cynthia Rose
James Ross
Joseph and Frieda Ross
Foundation, Inc.
Tom and Susan Ross
Dr. Martha G. Rowlett
Pete and Pat Rowlett
Ms. Elizabeth M. Ruffin

Mr. and Mrs. Mike Ryan
Scott Ryan
Charles and Ann Sanders
Eleanore Sanford
Joe and Dorothy Schmelzeis
George Sewell
Vishal Dipak Shah
Dr. and Mrs. Richard Shereff
Frank and Nancy Sherrill
Richard W. and Ann Shirk
Mr. Samuel H. Shouse
Shuford Foundation
William and Talmadge Silversides
Rob and Angela Simmons
Brooks Skinner and Les Harmon
Temple and Carolyn Sloan
Eve and Sherwood Smith
Ms. Belinda E. Smith
Lynn Smith-Lovin
Bonnie Kathleen Smyre
Carolyn Black Southall
Ms. Mary L. Spain
Harold Speaks Sr.
Mr. David M. Sperling
Ms. Lorena M. Srickland-Williford
Scott Lee Stammer
Fred and Alice Stanback
Mr. and Mrs. Bucky Stein
Betsy B. Strandberg
Donna Stringfield
James and Catherine Stuart
Mr. Walter B. Stults
Charles and Lamar Taft
Judith Tarlton
Russell and Anthea Tate
Eric and Amy Teal
Ms. Amie L. Tedeschi
Robert and Robin Tiek
James Terry
Russell and Sheri Ann Thomas
Dr. Colin G. Thomas, Jr.
Mr. and Mrs. David Thompson
Michael and Amy Tiemann
Lyndo and Lou Tippett
Mr. James Tucker
Leonard and Joyce B. Tufts
Carl M. Van Buskirk
Mr. and Mrs. Stephen Van Clay
Ted and Terry Van Duyn
Dory Van Duzer
Mr. Andrew B. Varner
Carl and Linda Venters
Mr. and Mrs. Michael Vepraskas
Shannon Vickery and Jeff Agricola
Sharon Berry-Vivian
Gregory and Sandra Vlahos
Thomas and Mary Wagner
William and Mildred Wald
Samuel Wallace
Mr. and Mrs. Ebern Watson
Mr. David F. Weigel
Irwin and Ellen Welber
Dr. B. Craig Weldon
Dr. and Mrs. Emile E. Werk, Jr.
Anna R. Wetherill
Shawgo Wheeler
Mr. Gerald B. White
Garrett B. Whitehurst
James G. Whitton
Mark and Donna Wightman
Kent Wilcox
William W. Wilson
Nevim Wingfield
Chancellor and Mrs. William R. Woodson
Jacquelyn Y. Woodward
Elizabeth L. Wright
Rachel Jean Wright
Ms. D. B. Wyatt
Mr. Joseph Yaeger
* 22 donors wish to remain anonymous

ANNUAL REPORT

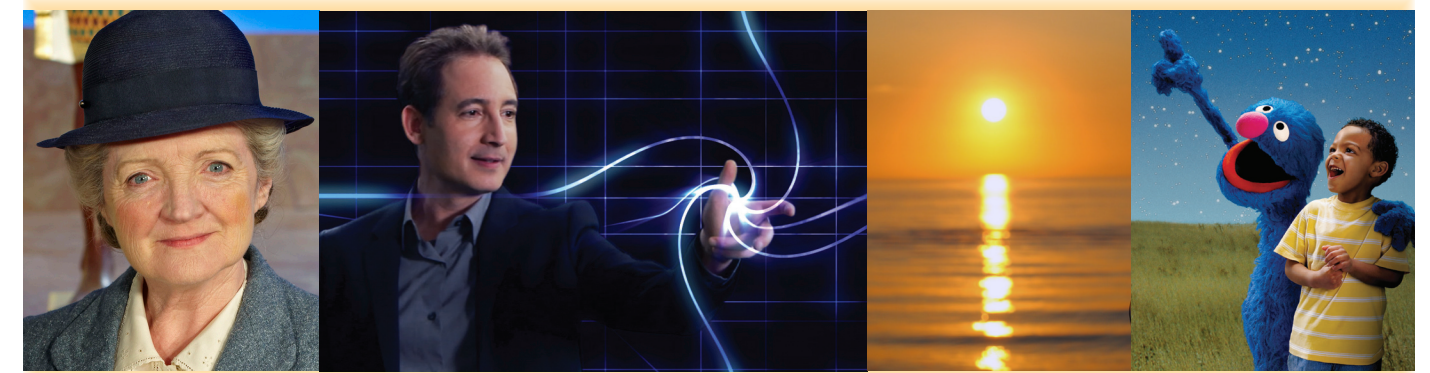

2011

Television has the power to change lives. Public television has the responsibility to change lives for the better: a child far from urban resources is inspired to become a scientist, a high school dropout earns a GED, a homebound senior citizen remains connected to the world of arts and culture, the family of an Alzheimer's patient finds strength and support. UNC-TV's unique programs and public media services provide people of all ages with enriching, life-changing television.

— The UNC-TV Mission Statement

Legacy Society

The Legacy Society honors the philanthropic leadership and vision of those individuals who have so thoughtfully provided for the future of UNC-TV through a planned gift.

Edythe Allen	Janice McCallister	Samuel G. Strickland
Guy and Ingrid Baird	Rebecca Mulligan	Robert R. Strickler
Nellie Baker	Vernon and Beth Neece	Sally A. Sullivan
William and Harriett Ball	Tim and Debra Phelps	Leonard and Joyce Tufts
Ella Beitzel	Cliff Poole	Charles Waldren
Mark and Kay Guimond	Mark and Karen Rodin	and Diane Vannais
John Hall	Gary and Tina Schwartz	Wiley J. Williams
Patricia Wykstra Johnson	Joanne Senkus	Jutta Wolff
Charlie and Martha Lewis	Carol Smith	*1 donor wishes to remain anonymous
Mary M. Maines	Charles and Patricia Sprull	



10 TW Alexander Drive • PO Box 14900 • Research Triangle Park, NC 27709-4900
1-919-549-7000 or 1-800-906-5050



Operating Highlights - Fiscal Year 2010/11

- UNC-TV's documentary, **North Carolina's WWII Experience**, premiered on December 7. Three years in the making, the documentary focused on North Carolinians—those who fought overseas and those who supported the fight for liberty on the home front. This was North Carolina's story, told through the voices of those who endured one of the most turbulent and triumphant periods in the history of the world.



- On May 16 UNC-TV broadcast **AMERICAN EXPERIENCE Freedom Riders**, an inspirational documentary about a courageous band of civil rights activists. A generous grant from Capitol Broadcasting made it possible for UNC-TV to conduct an aggressive outreach campaign, including screenings at 30 university and community college campuses, at the National Humanities Center, and at the Durham Public Library's main branch in downtown Durham. Then on May 10 approximately 225 people came to the North Carolina Museum of History in Raleigh for a reception, preview, and panel discussion hosted by UNC-TV and the museum. UNC-TV took highlights from the panel discussion to create an episode for **Black Issues Forum**.

- UNC-TV raised \$9,887,870 from individuals, corporations, and foundations, as well as through partnerships with state agencies and with cultural and educational institutions. This was 98.9 percent of the goal of \$10,000,000 in a year of continued economic downturn.
- On July 21, 2010, UNC-TV turned on its 12th full-power transmitter: WUNW-TV, Canton/Waynesville. This transmitter marked the first station added to UNC-TV's network since the addition of WUNU-TV, Lumberton, Channel 31, in 1996. With this addition, UNC-TV became a 12-station statewide public television network.

- Years of planning culminated in the delivery of a new 40-foot digital production truck, funded by the Higher Education Improvement Bond referendum. The new truck greatly expands UNC-TV's remote production abilities, engagement, and awareness in the community. This truck is a full high-definition television studio on wheels, allowing UNC-TV to produce and transmit live high-definition television from the field location to the viewer's home.



- The 40th Anniversary of **North Carolina People with William Friday** was marked with a luncheon celebration hosting more than 350 guests. The event was fully funded by corporate sponsors.
- The COVE Pro service was implemented in conjunction with PBS and allows UNC-TV to offer streaming video of its original productions along with full-length episodes of PBS programs from a single video player on the UNC-TV Web site.

- During 2010-2011 UNC-TV and its partners developed and produced 357 hours of programming for and about North Carolina. UNC-TV distributed 75.5 hours of original programming nationally through PBS, APT, and NETA.



Signal Coverage

Four digital channels broadcast distinct program schedules 24 hours a day

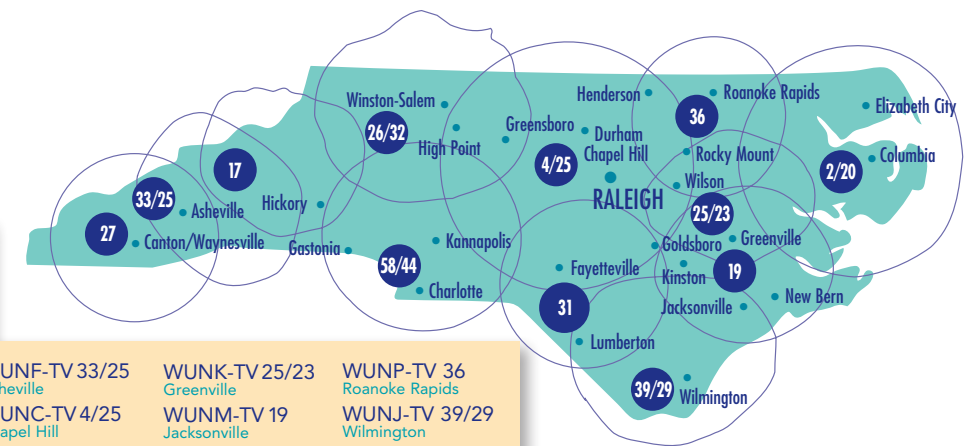

- UNC-TV** Life-changing Television
- UNC-KD** The Kid's Channel
- UNC-EX** The Explorer Channel
- UNC-MX** Eclectic Mix (digital cable only)

WUNF-TV 33/25 Asheville	WUNK-TV 25/23 Greenville	WUNP-TV 36 Roanoke Rapids
WUNC-TV 4/25 Chapel Hill	WUNM-TV 19 Jacksonville	WUNJ-TV 39/29 Wilmington
WUNG-TV 58/44 Concord/Charlotte	WUNE-TV 17 Linville	WUNL-TV 26/32 Winston-Salem
WUND-TV 2/20 Edenton/Columbia	WUNU-TV 31 Lumberton	WUNW-TV 27 Canton/Waynesville

Underwriters

Corporate and foundation underwriters help make possible the production and broadcast of UNC-TV's programming. They also provide funding for outreach activities that reinforce the programming and directly impact many lives around the state.

Broadcast Sponsors

AMTRAK
Bayer CropScience
Books-a-Million
Capel Rugs
Carol Woods
Celebration of Seagrove Pottery Festival
Durham Performing Arts Center
East Carolina University
The Forest at Duke
Got To Be NC
Greensboro Children's Museum
Leland Little Auction & Estate Sales, Ltd.
Mission Health
Mission Medical Associates
North Carolina Arts Council
North Carolina Association of Feeding America Food Banks
North Carolina Commercial Flower Growers Association
North Carolina Department of Agriculture & Consumer Services
North Carolina Farm Bureau Federation
North Carolina Museum of Art
North Carolina Museum of Natural Sciences

North Carolina Nursery & Landscape Association
North Carolina Poultry Federation
North Carolina Ski Areas Association
North Carolina Strawberry Association
North Carolina TEACH
North Carolina Transportation Museum
North Carolina Vegetable Growers Association
North Carolina Watermelon Association
SAS
Springmoor Life Care Retirement Community
Storytelling Arts Center of the Southeast, Inc.
TarHeelGardening.com
WakeMed

Outreach / Unrestricted Funders

Capitol Broadcasting Company
The Dickson Foundation
Frank Borden Hanes Charitable Lead Trust
The F. M. Kirby Foundation
Julian Price Family Foundation
William A. Smith Foundation

Original Production Funders

BB&T
Our State
MARY DUKE BIDDLE FOUNDATION
North Carolina Bookwatch
A. J. FLETCHER FOUNDATION
Biographical Conversations
GOLDEN LEAF FOUNDATION
North Carolina Rising
NORTH CAROLINA DIVISION OF TOURISM, FILM & SPORTS DEVELOPMENT
North Carolina Weekend
NORTH CAROLINA HUMANITIES COUNCIL
North Carolina Bookwatch
QUAIL RIDGE BOOKS & MUSIC
North Carolina Bookwatch
STATE FARM INSURANCE COMPANIES
The Woodwright's Shop
WELLS FARGO
North Carolina People

On-air Pledge / Special Events Funders

Bayer CropScience
BK Adventures, LLC
Joseph M. Bryan Foundation of Greater Greensboro
Capitol Broadcasting Company
Carolina Meadows
First Citizens Bank
GlaxoSmithKline
William R. Kenan, Jr. Charitable Trust
Marbles Kids Museum
NetApp
North Carolina EastEnders Fan Club
RTI International
SAS
SunTrust
Telertent Leasing Corporation
Wells Fargo
Western Carolina University

Board of Trustees

The UNC-TV Board of Trustees is an advisory board whose members are vital links to the public.

CHAIR BETTY R. MCCAIN Wilson	PHILLIP J. KIRK, JR. Raleigh
VICE CHAIR ROBERT D. TEER, JR. Durham	WILLIAM W. MANCE, JR. Asheville
JUNE S. ATKINSON Raleigh	RICK D. MARTINEZ Hillsborough
SABRINA BENGEL New Bern	ASSAD MEYMANDI Raleigh
LAURA C. BINGHAM Raleigh	ROBERT F. ORR Raleigh
ROBERT F. BURGIN Asheville	R. SCOTT RALLS Raleigh
LANIER CANSLER Raleigh	THOMAS W. ROSS Chapel Hill
LINDA CARLISLE Raleigh	ASHLEY O. THRIFT, ESQ. Winston-Salem
STEPHANIE R. COUNTS Charlotte	JAMES TREADAWAY, JR. Newton
GEORGE H. FLEMING Raleigh	CARL V. VENTERS, JR. Wilmington
JAMES F. GOODMON Raleigh	GARY YORK Elkin

- UNC-TV partnered with the North Carolina Association of Broadcasters Educational Foundation to produce two important **U.S. Senatorial Debates** with candidates Richard Burr and Elaine Marshall. Carl Kasell moderated the first debate; Judy Woodruff moderated the second debate.

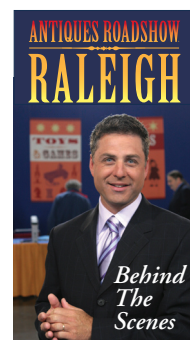

- At the 25th Annual Midsouth Regional Emmy® Awards held on January 29, UNC-TV took home Emmys for the following: **ANTIQUES ROADSHOW Raleigh: Behind the Scenes** in the Special Event Coverage/Edited category; **Tennessee Crossroads on UNC-EX!** in the Promo Spot/Program category; and **Our State Wonders in Wood** in the Audio category, the Director/Program category, the Lighting category, and the Photography/Program category. Additionally, UNC-TV's external partnership project **In the Garden with Bryce Lane** received an Emmy in the Informational/Instructional Series category.

- In FY11 UNC-TV provided 26,280 hours of programming over its three digital broadcast channels, as well as an additional 8,760 hours of programming over its digital cable channel UNC-MX.

- At the end of the fiscal year, UNC-TV began marketing UNC-TV/PBS LearningMedia to educators across North Carolina. This robust online library of high-quality, award-winning content is aligned to Common Core state standards and is available free to teachers, empowering them to create media-rich curriculum lessons that meet the needs of twenty-first-century learners.

Budget Summary - Fiscal Year 2010/11

Expenditures by Funding Source

(unaudited data - cash basis)

Total: \$23.6 M

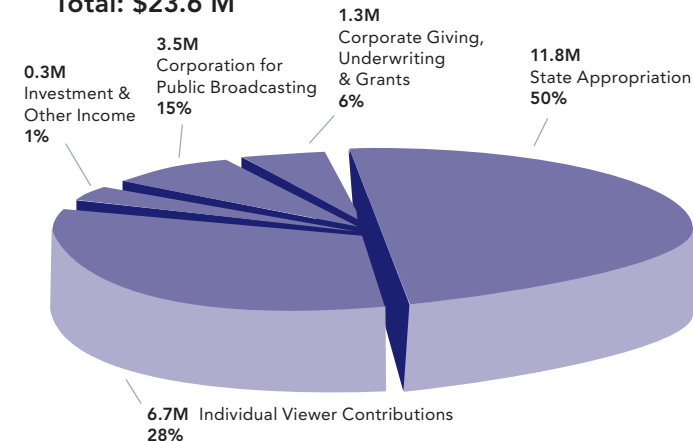

Expenditures by Division

(unaudited data - cash basis)

Total: \$23.6 M

