

Signal Coverage

WUNF-TV/DT 33/25 Asheville	WUNM-TV/DT 19/18 Jacksonville	WUNP-TV/DT 36/39 Roanoke Rapids
WUNC-TV/DT 4/59 Chapel Hill	WUNE-TV/DT 17/54 Linville	WUNJ-TV/DT 39/29 Wilmington
WUNG-TV/DT 58/44 Charlotte/Concord	WUNL-TV/DT 31/25 Lumberton	WUNL-TV/DT 26/32 Winston-Salem
WUND-TV/DT 2/20 Edenton/Columbia		
WUNK-TV/DT 25/23 Greenville		

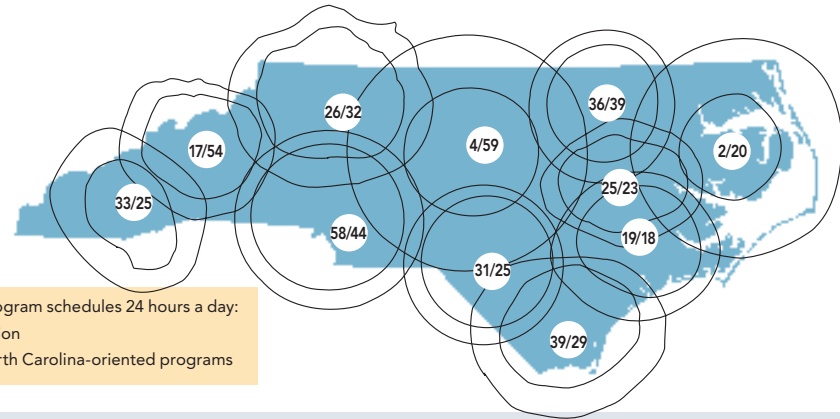

These three digital channels broadcast distinct program schedules 24 hours a day:

- **UNC-TV:** diverse public television in high definition
- **UNC-KD:** children's programs
- **UNC-NC:** North Carolina-oriented programs

TELEVISION THAT CHANGES LIVES

ANNUAL REPORT

Producers Circle

The Producers Circle is a group of philanthropic individuals, families, and foundations that give \$1,000 or more annually in support of UNC-TV. Members receive invitations to special events including receptions for local and national public television celebrities, advance information about new programs, and private tours of UNC-TV facilities.

Chairman (\$25,000 and above)

Executive Producer (\$10,000 - \$24,999)
* 1 donor wishes to remain anonymous

Director (\$5,000 - \$9,999)

Frances B. Buch
Frederic and Jane Dalldorf
Gordon D'Angelo
David Ferriero and Gail Zimmermann
Charles Fulenwider
Gumbo Foundation
John and Hannah Hindmarsh Foundation
Nolan D. Lovins
Gary and Charlotte York
Youths' Friends Association, Inc.
* 2 donors wish to remain anonymous

Associate Director (\$2,500 - \$4,999)

Patricia Allison
The Blanke Foundation
Leon and Nancy Capel
Ann S. Courtenay
Hugh and Nan Cullman
Charles A. and Gwendolyn P. Davis
Emilie de Luca
Lynn Fisher
Julia and Don Golding
Lewis and Olive Greenwald
Freida G. Gronberg
David and Sheila Groves
Joy and Robert Herrington
Mr. Thomas Kenan, III
William O. and Sara McCoy
Julia M. Morton
Lois Pounds Oliver
Walter and Elizabeth Pancoe
Kathy and Glenn Pierce
Christopher E. Ragan
Robert H. Short
Gaye G. Spears
Robert D. and Susan Teer
Joan and Leo Tegtmeyer
Ted and Terry Van Duyn
Carl and Linda Venters
Charles M. and Shirley F. Weiss
Newsom Williams
* 1 donor wishes to remain anonymous

Producer (\$1,000 - \$2,499)

Terry Alford
William and Rebecca Anderson
Ruth Askins
Zack and Blanche Bacon
Herbert and Anita Bailey
Robert and Elaine Baillie

Barbara I. Baker
Donald and Ashley Barnes
Keith and Terri Beasley
Sarah W. Benbow
Mr. and Mrs. Frank J. Bennett, Jr.
Mrs. Dorothy Bevan
Bruce and Anna Biggs
William W. Bishop
Elwood and Margie Black
M. Robert Blum
Lynn Haas
Erskine B. Bowles
Carolyn Bowyer
James and Elsie Boyce
Tom and Mary Mac Bradshaw
John and Michelle Bratton
Robert and Molly Broad
Samuel and Cynthia Brown
Mrs. Carl B. Brown, Jr.
Joseph M. Bryan, Jr.
Jane M. Bullock
Margaret Burgess
Mary Bynum
Daniel D. and Elizabeth H. Cameron
Foundation
Leon and Lisa Capetanos
Mike and Julia Carpenter
Dan Carrigan
Carter Foundation, Inc.
Walter E. and Gwendolyn E. Cleary
Edwin and Victoria Clement
Munroe and Becky Cobey
William Coco and Brooke McCray
Patrick and Lucy Conley
Langdon Cooper and Karen Kelley
Donald and Barbara Curtis
Jeffrey R. Davies
Carl and Martha Davis
Patricia Delemos
Margaret Dickerman
Birgitta T. Dill
Ronald F. Dunevant, Jr.
Eric Ellwood and Mary Kilburn
Jane Fagg
Ed and Marie Faulkner
John and Patsy Ferebee
John and Balinda Ferree
Linda S. Fineman
Robert G. Fletcher
James G. Floyd, Jr.
Larry and Marilyn Fogdall
Caroline Francis and Bryan Sodemann
William and Ida Friday
Christopher and Laura Frushone
Andrew Gallatin and Jenise Swall
Clement and Mary Elizabeth Geitner
Henry and Nancy Giles

Bernard Glassman and
Barbara Rimer
Ken L. Glazener
Jim and Barbara Goodmon
Jim Goodnight
Gaylord E. Goodwin
Richard and Marjorie Graham
Carolyn Graham
Andy Griffith
Lynn Haas
Patricia H. Hair
Rush Hamrick
Mrs. Gordon Hanes
Wade and Sandy Hargrove
Merel and Ernestine Harmel
Tom and Frieda Harrington
Eric and Sharon Harris
Shirley A. Harris
Robert and Karen Hause
William S. and Frances Henry
Mr. and Mrs. Timothy W. Herring
William H. Hervey
Linwood and Carolyn M. Hicks
Robert and Wendy Hicks
Allen R. Hill
Mrs. Anne G. Hill
Sara Hill
Linda Hodges
Cathy Hoffman
Ruth W. Holleman
Peter and Ellen Hollis
David B. Horne
Jack D. and Morgan Horner
Ken and Martha Howard
Tom and Lindi Howe
JSR Fund of Triangle Community
Foundation
Julia A. Hoyle
Johnny M. Hubbard
Drs. Barbara and Jaroslav Hulka
Mr. and Mrs. Craig R. Jackson
Karen and David Jessee
John and Sharon Jones
Mary C. Joslin
Steve Juhasz
Betty P. Kenan
Eleanor Kilgour
Lillie Kinney
Cornelia E. Libsich
Patricia F. Lindsey
W. E. and Ann Love
Micheal and Kathy Lynch
Lois Jean MacFarlane
Alan B. MacIntyre
Tom and Susan Petersen Mahan
Shirley Markham

Elsie Marsh
George C. Marsh
Dr. and Mrs. M. Ernest Marshall
Stan and Barbara Martinkosky
Bob and Pat Mauldin
Charles U. Mauney
Victoria B. Maynard
John E. and Lynn McAuliffe
Betty R. McCain
The McMichael Family Foundation
Bob and Bonnie Meeker
MEG Foundation
Robert and Cama Merritt
Metrolina Greenhouses
Horst and Ruth Meyer
Dr. and Mrs. Assad Meymandi
Shirley Mobley
Wayne Monk
Wayne T. Moore
Catherine W. Morton
Julia Taylor Morton
Rebecca Mulligan
Eric and Cynthia Neijstrom
Josephine W. Patton
Richard S. Payne
Mack B. Pearsall
Christopher and Susan Pierce
James F. Pierce
Alan W. and Sandra R. Pratt
William and Harriett Procter
Leonard Pruitt
David R. Pugh
Karl and Shirley Quisenberry
David and Beth Reboussin
Samuel Steele Redding
John and Maria Rich
Wyndham Robertson
Sally and Russell Robinson
Waldron and Joyce Rogers
Beth S. Rosenberg
Joseph and Frieda Ross
Foundation, Inc.
Pete and Pat Rowlett
Miss Elizabeth M. Ruffin
Suzanne Nash Ruffin
Charles and Ann Sanders
Kathy C. Sandifer
William C. Scott
Leo and Carol Scully
Murray Senkus
Roger Sheats
Dr. and Mrs. Richard Shereff
Richard W. and Ann Shirk
Marcia A. Siena
William and Talmadge Silversides
Rob and Angela Simmons

Jane Slick
Eve and Sherwood Smith
John Spingthorpe
Vicki S. Stafford
E. E. Stanfield
Thomas G. Stanford
Stein Family Charitable Foundation
Miriam A. Stevens
Margaret Suppler
Russell and Anthea Tate
Eric and Amy Teal
Bruce and Heather Thompson
Auma Thongteum
Jocelyn Thornton
Darien S. Thorson
Ashley and Julianne Thrift
Michael and Amy Tiemann
Bob and Kay Timberlake
Lyndo and Lou Tippet
Mr. and Mrs. Kevin A. Trapani
Marcus and Elizabeth Trathen
Dewey L. Trogdon
Leonard and Joyce B. Tufts
Carl M. Van Buskirk
Dory Van Duzer
Gregory and Sandra Vlahos
Leila C. von Stein
Thomas and Mary Wagner
Laurel A. Walsh
Marsha D. Warren
Richard B. Weinberg and
Catherine A. Rolih
Eugene and Barbara Weisberger
Irwin and Ellen Welber
Anna R. Wetherill
Ann F. White
Robert and Denise White
Garnett B. Whitehurst
James G. and Christine P. Whitton
Melrose Wilcox
Chuck and Jean Wilson
John and Marion Wilson
William W. Wilson
Nevim Wingfield
Joel E. Winker
Robert F. Winsor
Charles and Flo Winston
Allen and Diane Wold
Jacquelyn Y. Woodward
The Wren Foundation
Elizabeth L. Wright
Mrs. D. B. Wyatt
Joseph E. Zaytoun
* 37 donors wish to remain anonymous



2008

Television has the power to change lives. Public television has the responsibility to change lives for the better: a child far from urban resources is inspired to become a scientist, a high school dropout earns a GED, a homebound senior citizen remains connected to the world of arts and culture, the family of an Alzheimer's patient finds strength and support. UNC-TV's unique programs and services provide people of all ages with enriching, life-changing television.

— The UNC-TV Mission Statement

Legacy Society

The Legacy Society honors the philanthropic leadership and vision of those individuals who have so thoughtfully provided for the future of UNC-TV through a planned gift.

Nellie Baker	Elizabeth Moore	Sally A. Sullivan
William and Harriett Ball	Rebecca Mulligan	Leonard and Joyce Tufts
Melody Bandeleian	Cliff Poole	Willey J. Williams
Ella Beitzel	Mark Rodin	Jutta Wolff
John Hall	Carol Smith	
Janice McCallister	Charles and Patricia Sprull	

UNC-TV
www.unctv.org

10 TW Alexander Drive • PO Box 14900 • Research Triangle Park, NC 27709-4900
1-919-549-7000 or 1-800-906-5050

UNC-TV

Operating Highlights - Fiscal Year 2007/08

UNC-TV, North Carolina's statewide public television network, celebrated 53 years of service by concluding another successful fiscal year June 30, 2008. During FY2007/08:

- UNC-TV raised \$11,572,256 from individuals, corporations, and foundations, as well as through partnerships with state agencies and with cultural and educational institutions. This exceeded the stated goal of \$10,432,500 by more than \$1.1 million, or 11 percent, and exceeded the amount raised last year by over \$800,000.
- UNC-TV invited all major Republican and Democratic gubernatorial candidates to participate in a series of single-topic forums scheduled in January, February, and April. The 60-minute forums were held at UNC-TV in Research Triangle Park and televised on UNC-TV and on digital channel UNC-NC. In addition, UNC-TV, in partnership with the League of Women Voters of North Carolina, invited the Republican and Democratic candidates for lieutenant governor to participate in a single 90-minute forum broadcast in April.
- UNC-TV mounted an aggressive campaign to promote public awareness of the impending shutoff of analog television broadcast signals in February 2009, as mandated by Congress. The effort includes on-air spots, print marketing messages, online content, outreach and handout materials, employee education, customer care communications, and targeted communications to UNC-TV members, including through *CenterPiece* and direct mail communications.
- UNC-TV's Production Division also made it a priority to ensure that UNC-TV's viewers are informed about the final step in the digital conversion. **North Carolina Now** produced an entire program dedicated to the analog shutoff deadline in February 2009, as well as an ongoing series of stories giving viewers current information about the DTV transition. In addition, UNC-TV launched a new monthly program series called **Digital TV: Are You Getting It?** This interactive program allows viewers to call in or e-mail their questions regarding the DTV transition to be answered by UNC-TV staff members. UNC-TV broadcast the first program on June 3 and will continue to produce the program monthly through February 2009.

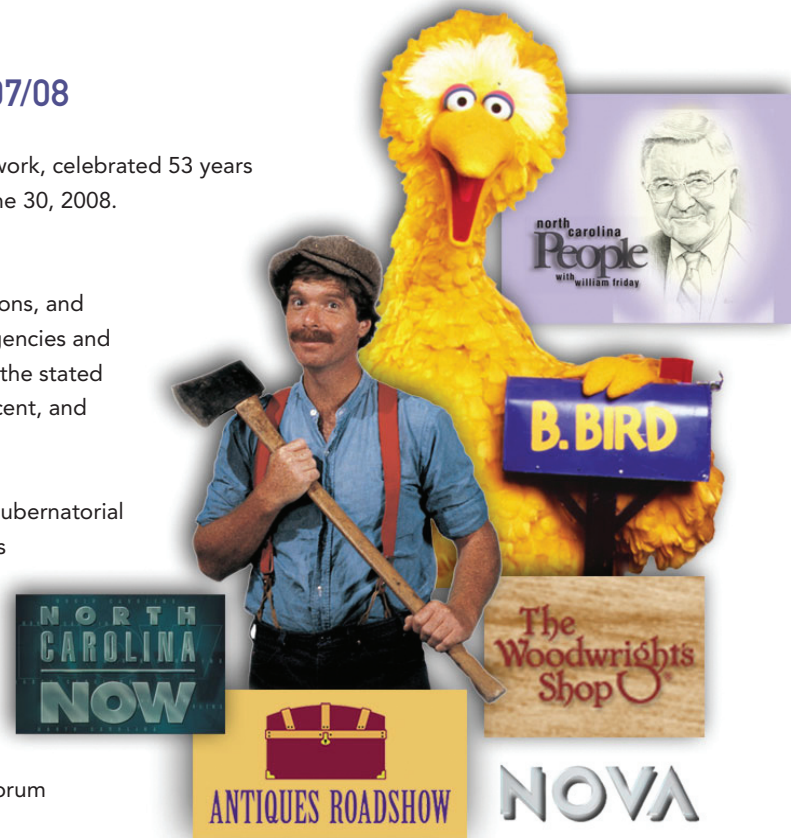

Underwriters

Corporate and foundation underwriters help make possible the production and broadcast of UNC-TV's programming. They also provide funding for outreach activities that reinforce the programming and directly impact many lives around the state.

Broadcast Sponsors

123NC.com
AARP (NC)
AMTRAK
Asheville Hardware
Battleship NORTH CAROLINA
Bayer CropScience
Biogen Idec
Blue Cross and Blue Shield of North Carolina
Books-A-Million
Capel Rugs
Carol Woods
Carolina Ballet
Carolinas Credit Union Foundation
Center for Human Science
Charlotte Symphony Orchestra
Cherry, Bekaert & Holland, LLP
Chinqua Penn Plantation
College Foundation, Inc.
Concerto Networks
Council for Entrepreneurial Development
Dancing Moon Books & Gifts
Duke University Master of Arts in Liberal Studies
East Carolina University
Eastern North Carolina Christmas Tree Growers
Embarq
The Forest at Duke
Gailor, Wallis & Hunt, PLLC
Ghost Town In The Sky
GIF - Holiday Wonders
Independent Insurance Agents of North Carolina - Trusted Choice
Kerr Drug
Marbles Kids Museum
Mission Health System

North Carolina Biotechnology Center
North Carolina Department of Agriculture & Consumer Services
North Carolina Department of the Secretary of State
North Carolina Farm Bureau Federation
North Carolina Green Industry
North Carolina Greenhouse Vegetable Growers Association
North Carolina Medical Society
North Carolina Museum of History
North Carolina Museum of Natural Sciences
North Carolina Pork Council
North Carolina Seafood
North Carolina Ski Areas Association
North Carolina Sod Producers Associations
North Carolina Strawberry Association
NC TEACH
North Carolina Transportation Museum
North Carolina Vegetable Growers Association
North Carolina Watermelon Association
North Carolina Zoo
Raggs LLC
RTI International
SAS
Springmoor Life Care Retirement Community
Storytelling Arts Center of the Southeast, Inc.
SunTrust
TarHeelGardening.com
UNC Center for School Leadership Development - North Carolina Principal Fellows Program
The University of North Carolina at Greensboro
UNC Press
WakeMed

Local Production Funders

AARP (NC)
NC Gubernatorial Forums 2008
BB&T
Our State
BLUE CROSS AND BLUE SHIELD OF NORTH CAROLINA
Fit Community
JOSEPH M. BRYAN FOUNDATION OF GREATER GREENSBORO
Taking Initiative: A Look Inside Guilford County Schools
CEMALA FOUNDATION
Taking Initiative: A Look Inside Guilford County Schools
A. J. FLETCHER FOUNDATION
Biographical Conversations
GOLDEN LEAF FOUNDATION
North Carolina Rising
NORTH CAROLINA DIVISION OF TOURISM, FILM & SPORTS DEVELOPMENT
North Carolina Weekend
PARKER POE ADAMS & BERNSTEIN LLP
NC Gubernatorial Forums 2008
QUAIL RIDGE BOOKS & MUSIC
North Carolina Bookwatch
KATE B. REYNOLDS CHARITABLE TRUST
NC Gubernatorial Forum 2008: Healthcare
STATE FARM INSURANCE COMPANIES
The Woodwright's Shop
TANNEBAUM-STERNBERGER FOUNDATION
Taking Initiative: A Look Inside Guilford County Schools
WACHOVIA CORPORATION
North Carolina People

On-air Pledge / Special Events Funders

Bayer CropScience
Blue Cross and Blue Shield of North Carolina
Biogen Idec
Books-A-Million
Capitol Broadcasting Company
Carolina Meadows
First Citizens Bank
GlaxoSmithKline
IBM
Independent Insurance Agents of North Carolina - Trusted Choice
Mission Health System
NetApp
North Carolina EastEnders Fan Club
North Myrtle Beach Chamber of Commerce
RTI International
SAS
SunTrust
Telarent Leasing Corporation

Outreach / Unrestricted Funders

Brooks, Pierce, McLendon, Humphrey & Leonard, LLP
The Dickson Foundation
Fox Family Foundation
Frank Borden Hanes Charitable Lead Trust
The F. M. Kirby Foundation
Julian Price Family Foundation
Z. Smith Reynolds Foundation
William A. Smith Foundation
Waysys LLC

Board of Trustees

The UNC-TV Board of Trustees is an advisory board whose members are vital links to the public.

CHAIR BETTY R. McCAIN Wilson	CLEMENT GEITNER Hickory
VICE CHAIR JANET S. MOORE Asheville	PHILLIP J. KIRK, JR. Raleigh
JUNE S. ATKINSON Raleigh	ASSAD MEYMANDI Raleigh
DEMPSEY E. BENTON Raleigh	R. SCOTT RALLS Raleigh
ERSKINE B. BOWLES Chapel Hill	MARGARET HARRISON SUPPLER Nags Head
MARK G. BOYER Wilmington	ROBERT D. TEER, JR. Durham
LINWOOD P. BRITTON, III Winston-Salem	R. BRUCE THOMPSON II Raleigh
ROBERT F. BURGIN Asheville	ASHLEY O. THRIFT, ESQ. Winston-Salem
JULIA CARPENTER Raleigh	JAMES TREADAWAY, JR. Newton
LISBETH C. EVANS Raleigh	CARL V. VENTERS, JR. Wilmington
	GARY YORK Elkin

- UNC-TV and its partners developed and produced 404 hours of programming for and about North Carolina. This included taking important steps to use emerging technologies to distribute original programs. UNC-TV produced and distributed 10.5 hours of programs exclusively on UNC-NC, the digital multicast channel devoted to programming for and about North Carolina. UNC-TV also distributed 135.4 hours of original programming by Web streaming on the UNC-TV Web site.

- In total, UNC-TV provided 43,800 hours of programming over its one analog and five digital channels. Programming highlights for the year included Ken Burns' **THE WAR**, **Masterpiece Classics'** Jane Austen series, the second season of **African American Lives**, and the documentary series **CARRIER**.

Budget Summary - Fiscal Year 2007/08

Expenditures by Funding Source

(unaudited data - cash basis)

Total: \$26.8 M

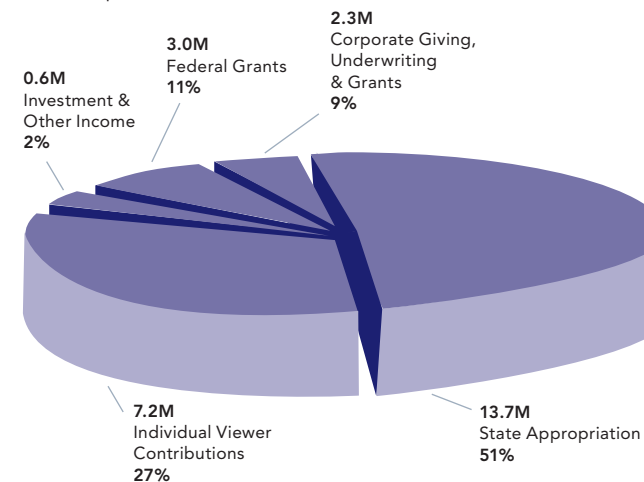

Expenditures by Division

(unaudited data - cash basis)

Total: \$26.8 M

